biosensis

Make sense of your research!

New "Goat" Flow Cytometry Antibodies

Dear Researcher,

Looking for something NEW, then it's time to try the latest Biosensis Goat Antibodies for Flow Cytometry. These new goat antibodies are high quality polyclonal antibodies that have a range of benefits including:

- They are guaranteed to work as specified on the datasheet, or your money back.
- Real validation data that is accurate
- Suggested dilutions for different applications
- Great for targeting low expression protein samples because they recognise multiple epitopes
- A range of antibodies are available for different targets

For a limited time only Biosensis is offering, buy 2 and get 1 FREE ANY Flow Cytometry antibody*. That's a saving of up to US$347.00!

The Biosensis New "Goat" antibodies for Flow Cytometry include:

G-1890-100: Goat antibody to Neurexin 1 (1452-1467): Affinity purified

Neurexins (NRXN) are a family of presynaptic cell adhesion proteins that have roles in connecting neurons at the synapse (www.uniprot.org/uniprot/Q9ULB1).

In **Figure 1** Flow cytometry was analysed on paraformaldehyde fixed Kelly cells (blue line), permeabilized with 0.5% Triton. Primary incubation 1hr (10 ug/mL) followed by Alexa Fluor 488 secondary antibody (1 ug/mL). IgG control: Unimmunized goat IgG (black line) followed by Alexa Fluor 488 secondary antibody.

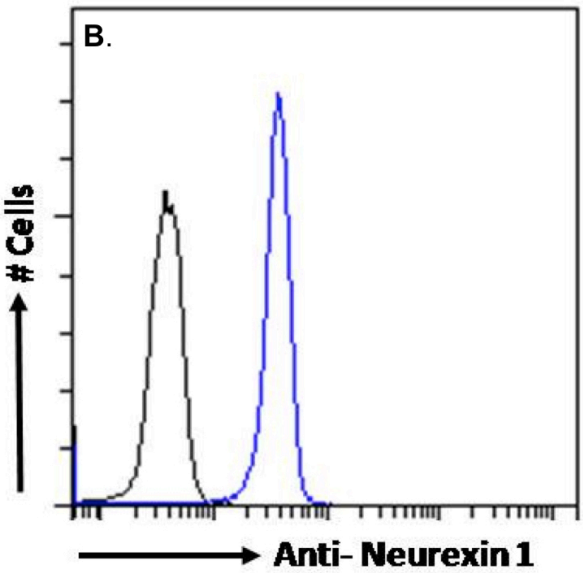

biosensis

Make sense of your research!

G-1875-100 Goat antibody to Acetylcholinesterase ACHE (601-614): Affinity purified

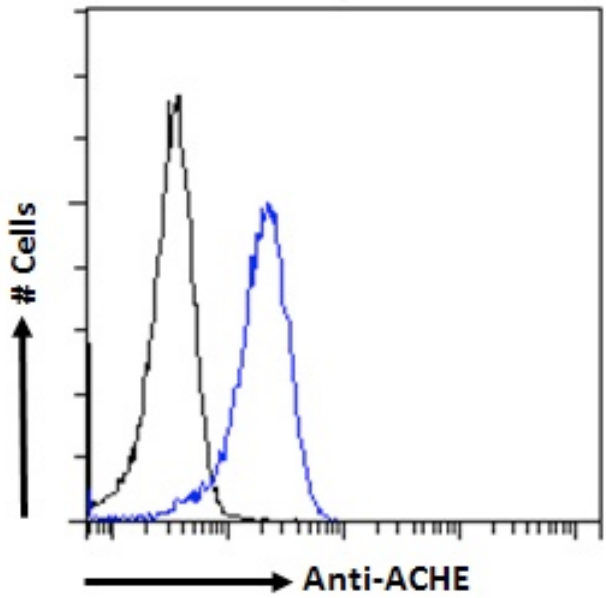

Acetylcholinesterase (ACHE) terminates signal transduction at the neuromuscular junction by rapid hydrolysis of the acetylcholine released into the synaptic cleft. ACHE also plays a role in neuronal apoptosis. (www.uniprot.org/uniprot/P22303).

In **Figure 2** Flow cytometry was analysed on paraformaldehyde fixed HeLa cells (blue line), permeabilized with 0.5% Triton. Primary incubation 1hr (10ug/ml) followed by Alexa Fluor 488 secondary antibody (2ug/ml). IgG control: Unimmunized goat IgG (black line) followed by Alexa Fluor 488 secondary antibody.

Not only are the "Goat" antibodies suitable for Flow Cytometry,but some antibodies can be used for other applications, including:

- Western Blotting
- Immunoprecipitation
- Immunofluorescence Staining
- Immunohistochemistry

Please check the individual data sheets for all applications of antibodies

Remember, for a limited time only Biosensis is offering, buy 2 get 1 FREE Flow Cytometry antibody*. That's a saving of up to US$347.00!

For more details on the Biosensis New Goat Flow Antibodies, please check our website here, or contact us at biospeak@biosensis.com
Good Luck with your research,

The Biosensis Team
*One order per customer, direct customers only. Quote "GOAT" on your order and send to sales@biosensis.com. Offer valid until August 30, 2020.

Biosensis Pty Ltd
51 West Thebarton Road
Thebarton SA 5031 Australia
www.biosensis.com